



[제 15회 태백산기전국종합대회(중등부)]

Match Team Statistics

2018. 07. 18 15:50 황지정산고체육관

Referees : 조용현 / 차창환
 Technical officer : 김국환 / 장면호
 MVP : -

의정부여자중학교 7 3 : 8 18 정일여자중학교
정일여자중학교 4 : 10

| Player | | Shots | | | | | | | | Offence | | | Deffence | | RB | Punishments | | | | Run |
|--------|------|-------|--------|------|------|-----|-----|-----|-----|---------|----|----|----------|----|----|-------------|------|----|-------|--------|
| NO | Name | G/S | % | 6m | Wing | 9m | 7m | FB | BT | AS | TF | BD | BS | ST | | YC | 2min | RC | DR | |
| 7 | 오상미 | 2/3 | 66.7% | | 2/2 | | | 0/1 | | | 1 | | | | 1 | | | | 50:00 | |
| 8 | 이상미 | 0/1 | 0.0% | | 0/1 | | | | | | | | | | | | | | 00:35 | |
| 9 | 이태은 | 1/2 | 50.0% | 0/1 | | | | 1/1 | | 1 | 4 | | | | | | | | 49:33 | |
| 10 | 박다은 | 1/2 | 50.0% | | 0/1 | | 1/1 | | | | 1 | | | | | | | | 05:25 | |
| 11 | 조민서 | 2/7 | 28.6% | 1/4 | | 0/1 | 1/2 | | | | | | | | | 1 | | | 39:38 | |
| 14 | 황수미 | 5/8 | 62.5% | 2/4 | | 0/1 | 1/1 | 2/2 | | 2 | 1 | | 1 | 2 | | | | | 40:40 | |
| 16 | 김채현 | 0/0 | 0.0% | | | | | | | | | | | | | | | | 50:00 | |
| 17 | 김의진 | 2/3 | 66.7% | 0/1 | | | 1/1 | 1/1 | | 1 | 1 | | 3 | 2 | 1 | 1 | | | 37:10 | |
| 18 | 박새롬 | 1/3 | 33.3% | 1/1 | 0/1 | | | 0/1 | | | | | | 1 | | 1 | | | 47:24 | |
| 20 | 문채린 | 2/3 | 66.7% | 1/2 | | | | 1/1 | | | | | | | | | | | 17:41 | |
| 23 | 박신희 | 2/2 | 100.0% | 1/1 | | | | 1/1 | | | | | | 1 | | | | | 05:51 | |
| Totals | | 18/34 | 52.9% | 6/14 | 2/5 | 0/2 | 4/5 | 6/8 | 0/0 | 4 | 8 | 0 | 4 | 6 | 0 | 2 | 3 | 0 | 0 | 343:57 |

| GK | | TOTAL SHOTS | | 6M | | WING | | 9M | | 7M | | FB | | BT | | RUN |
|--------|------|-------------|-------|-----|-------|------|-------|-----|------|-----|-------|-----|------|-----|------|-------|
| NO | Name | S/S | % | S/S | % | S/S | % | S/S | % | S/S | % | S/S | % | S/S | % | M:S |
| 16 | 김채현 | 10/17 | 58.8% | 5/8 | 62.5% | 4/6 | 66.7% | 0/0 | 0.0% | 1/3 | 33.3% | 0/0 | 0.0% | 0/0 | 0.0% | 50:00 |
| Totals | | 10/17 | 58.8% | 5/8 | 62.5% | 4/6 | 66.7% | 0/0 | 0.0% | 1/3 | 33.3% | 0/0 | 0.0% | 0/0 | 0.0% | 50:00 |

| Team Shots | Goals | Saves | Missed | Post | Blocked | Total | % |
|---------------|-------|-------|--------|------|---------|-------|-------|
| 6m Shots | 6 | 7 | 0 | 1 | 0 | 14 | 42.9% |
| Wing Shots | 2 | 1 | 1 | 1 | 0 | 5 | 40.0% |
| 9m Shots | 0 | 2 | 0 | 0 | 0 | 2 | 0.0% |
| 7m Shots | 4 | 1 | 0 | 0 | 0 | 5 | 80.0% |
| Fast Breaks | 6 | 1 | 0 | 1 | 0 | 8 | 75.0% |
| Breakthroughs | 0 | 0 | 0 | 0 | 0 | 0 | 0.0% |
| Totals | 18 | 12 | 1 | 3 | 0 | 34 | 52.9% |



[제 15회 태백산기전국종합대회(중등부)]

Shot Distribution

2018. 07. 18 15:50 황지정산고체육관

Referees : 조용현 / 차창환
Technical officer : 김국환 / 장면호
MVP : -

의정부여자중학교 7 3 : 8 18 **정일여자중학교**
정일여자중학교 4 : 10

Players
Goals / Shots

| 7. 오상미 | | |
|--------|-----|-----|
| 0/0 | 0/0 | 0/0 |
| 0/0 | 0/0 | 0/0 |
| 1/1 | 0/0 | 1/2 |

| 8. 이상미 | | |
|--------|-----|-----|
| 0/0 | 0/0 | 0/0 |
| 0/0 | 0/0 | 0/0 |
| 0/0 | 0/0 | 0/0 |

Missed: 1

| 9. 이태은 | | |
|--------|-----|-----|
| 0/0 | 0/0 | 0/0 |
| 0/0 | 0/0 | 1/2 |
| 0/0 | 0/0 | 0/0 |

| 10. 박다운 | | |
|---------|-----|-----|
| 0/0 | 0/0 | 0/0 |
| 0/0 | 0/0 | 1/1 |
| 0/1 | 0/0 | 0/0 |

| 11. 조민서 | | |
|---------|-----|-----|
| 0/2 | 0/0 | 0/0 |
| 1/1 | 0/0 | 1/2 |
| 0/0 | 0/0 | 0/1 |

Post: 1

| 14. 황수미 | | |
|---------|-----|-----|
| 0/0 | 0/0 | 0/1 |
| 1/1 | 0/0 | 1/3 |
| 1/1 | 0/0 | 2/2 |

| 16. 김채현 | | |
|---------|-----|-----|
| 0/0 | 0/0 | 0/0 |
| 0/0 | 0/0 | 0/0 |
| 0/0 | 0/0 | 0/0 |

| 17. 김의진 | | |
|---------|-----|-----|
| 0/0 | 0/0 | 0/0 |
| 0/0 | 0/0 | 1/1 |
| 1/1 | 0/1 | 0/0 |

| 18. 박새롬 | | |
|---------|-----|-----|
| 1/1 | 0/0 | 0/0 |
| 0/0 | 0/0 | 0/0 |
| 0/0 | 0/0 | 0/0 |

Post: 2

| 20. 문채린 | | |
|---------|-----|-----|
| 0/0 | 0/0 | 0/0 |
| 0/0 | 1/2 | 0/0 |
| 0/0 | 1/1 | 0/0 |

| 23. 박신희 | | |
|---------|-----|-----|
| 0/0 | 0/0 | 1/1 |
| 0/0 | 0/0 | 1/1 |
| 0/0 | 0/0 | 0/0 |

Team
Goals / Shots

| Team | | |
|------|-----|------|
| 1/3 | 0/0 | 1/2 |
| 2/2 | 1/2 | 6/10 |
| 3/4 | 1/2 | 3/5 |

Missed: 1 Post: 3 Blocked: 0

Offense

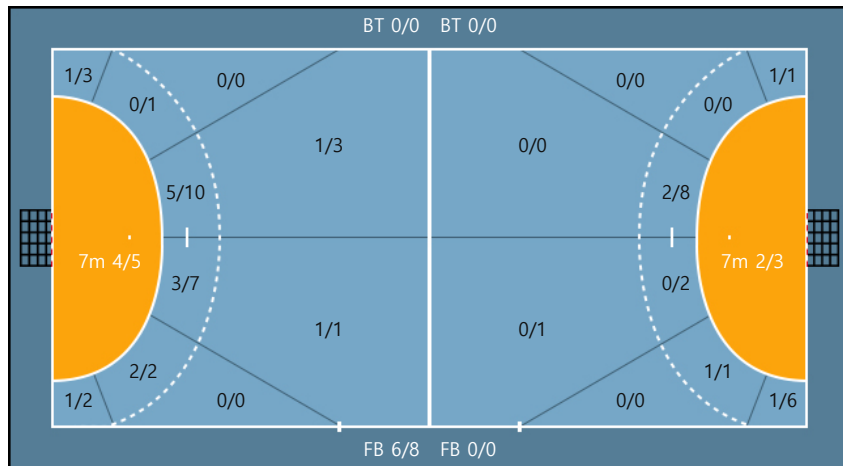

Defense

Goalkeepers
Goals / Shots

| 16. 김채현 | | |
|---------|-----|-----|
| 0/2 | 0/1 | 1/1 |
| 0/0 | 1/1 | 0/0 |
| 3/4 | 0/1 | 2/7 |

| | | | | | | | | | |
|------|------------------------------|----|--------------|----|-------------|-----|------------------|----|------------|
| 2Min | 2 Minute Suspensions | AS | Assists | BS | Block Shots | BT | Breakthroughs | RB | Rebound |
| DR | Disqualification with report | RC | Red cards | FB | Fast Breaks | G/S | Goals/Shots | BD | Blocked |
| S/S | Saves/Shots | YC | Yellow cards | ST | Steals | TF | Technical Faults | % | Efficiency |

| Match Time | 정일여자중학교 | Score | Lead | 의정부여자중학교 |
|------------|--|-------|------|--------------------------------------|
| 08:04 | | | | 13 김묘미 Foul |
| 08:25 | 7 오상미 left-wing GOAL | 3 : 0 | 3 | 16 이주현 Goalkeeper |
| 08:55 | 17 김의진 Foul | | | |
| 09:13 | 17 김의진 Foul | | | |
| 09:34 | 17 김의진 BlockShot | | | 19 김은영 Blocked |
| 10:03 | 7 오상미 Foul | | | |
| 10:13 | 17 김의진 Steal | | | |
| 10:18 | | | | 23 김경연 2Min(foul) |
| 10:27 | 14 황수미 7M GOAL | 4 : 0 | 4 | 16 이주현 Goalkeeper |
| 10:51 | 9 이태은 Foul | | | |
| 11:00 | 14 황수미 Foul | | | |
| 11:09 | 11 조민서 Foul | | | |
| 11:20 | 18 박새롬 2Min(foul) | | | |
| 11:38 | 16 김채현 Goalkeeper Saved | | | 99 이희수 right-wing SHOT |
| 11:59 | 11 조민서 right-wing 6M SHOT post | | | |
| 12:19 | | | | 23 김경연 2Min Finished |
| 12:33 | 17 김의진 Foul | | | |
| 12:45 | 11 조민서 Foul | | | |
| 13:21 | 18 박새롬 2Min Finished | | | |
| 13:21 | 16 김채현 Goalkeeper Saved | | | 14 나지현 7M SHOT |
| 13:28 | | | | 14 나지현 Line cross |
| 13:54 | | | | 19 김은영 Foul |
| 14:08 | 14 황수미 Over Step | | | |
| 14:47 | 16 김채현 Goalkeeper Saved | | | 19 김은영 left-center 6M SHOT |
| 15:20 | | | | 23 김경연 Foul |
| 15:38 | 9 이태은 Over Step | | | |
| 15:58 | 16 김채현 Goalkeeper | 4 : 1 | 3 | 99 이희수 right-wing GOAL Assist 14 나지현 |
| 16:45 | 16 김채현 Goalkeeper Saved | | | 99 이희수 right-wing SHOT |
| 17:02 | 14 황수미 left-wing 6M GOAL | 5 : 1 | 4 | 16 이주현 Goalkeeper |
| 17:05 | | | | Time out |
| 17:19 | 17 김의진 2Min(foul) | | | |
| 17:31 | 16 김채현 Goalkeeper | 5 : 2 | 3 | 14 나지현 7M GOAL |
| 17:56 | | | | 99 이희수 Foul |
| 18:14 | | | | 23 김경연 Foul |
| 18:29 | | | | 19 김은영 Foul |
| 18:47 | | | | 19 김은영 Foul |
| 18:55 | | | | 14 나지현 Foul |
| 19:07 | 14 황수미 right-center 6M GOAL Assist 9 이태은 | 6 : 2 | 4 | 16 이주현 Goalkeeper |
| 19:20 | 17 김의진 2Min Finished | | | |
| 19:21 | 14 황수미 Foul | | | |
| 19:30 | | | | 99 이희수 Line cross |
| 19:44 | 14 황수미 left-center 6M SHOT | | | 16 이주현 Goalkeeper Saved |
| 20:11 | 17 김의진 BlockShot | | | 14 나지현 Blocked |

| Match Time | 정일여자중학교 | Score | Lead | 의정부여자중학교 |
|------------|--------------------------------------|-------|------|---------------------------|
| 20:48 | 14 황수미 left-center 6M SHOT | | | 16 이주현 Goalkeeper Saved |
| 21:21 | | | | 23 김경연 Foul |
| 21:33 | 9 이태은 right-center 6M SHOT | | | 16 이주현 Goalkeeper Saved |
| 21:44 | 17 김의진 BlockShot | | | 14 나지현 Blocked |
| 21:54 | 9 이태은 right-center 9M FastBreak GOAL | 7 : 2 | 5 | 16 이주현 Goalkeeper |
| 22:29 | 16 김채현 Goalkeeper | 7 : 3 | 4 | 19 김은영 right-wing 6M GOAL |
| 22:54 | | | | 23 김경연 Foul |
| 23:30 | | | | 14 나지현 Foul |
| 23:45 | 9 이태은 Line cross | | | |
| 24:25 | 17 김의진 Foul | | | |
| 24:42 | | | | 19 김은영 Over Step |
| 24:52 | | | | 13 김묘미 Foul |
| 25:00 | 11 조민서 right-center 6M GOAL | 8 : 3 | 5 | 16 이주현 Goalkeeper |

2nd Half

| Match Time | 정일여자중학교 | Score | Lead | 의정부여자중학교 |
|------------|---------------------------------------|--------|------|----------------------------|
| 00:00 | Game Start | | | |
| 00:20 | 7 오상미 Yellow Card | | | |
| 01:02 | 16 김채현 Goalkeeper | 8 : 4 | 4 | 6 박수아 left-wing GOAL |
| 01:12 | 9 이태은 Offense foul | | | |
| 01:30 | | | | 23 김경연 Kick |
| 01:40 | 14 황수미 right-center 6M FastBreak GOAL | 9 : 4 | 5 | 16 이주현 Goalkeeper |
| 01:58 | 9 이태은 Foul | | | |
| 02:10 | 18 박새롬 Foul | | | |
| 02:33 | 9 이태은 Foul | | | |
| 03:01 | | | | 14 나지현 Catch miss |
| 03:31 | 17 김의진 7M GOAL | 10 : 4 | 6 | 16 이주현 Goalkeeper |
| 04:11 | 17 김의진 left-center 6M SHOT | | | 16 이주현 Goalkeeper Saved |
| 04:29 | | | | 14 나지현 Foul |
| 04:48 | 7 오상미 right-wing GOAL | 11 : 4 | 7 | 16 이주현 Goalkeeper |
| 05:47 | 16 김채현 Goalkeeper Saved | | | 23 김경연 left-center 6M SHOT |
| 06:13 | 7 오상미 right-center 6M FastBreak SHOT | | | 16 이주현 Goalkeeper Saved |
| 06:23 | 11 조민서 2Min(foul) | | | |
| 06:37 | 16 김채현 Goalkeeper | 11 : 5 | 6 | 14 나지현 left-center 6M GOAL |
| 07:04 | | | | 99 이희수 Foul |
| 07:22 | 20 문채린 right-center 6M SHOT | | | 16 이주현 Goalkeeper Saved |
| 07:30 | | | | 99 이희수 Line cross |
| 07:59 | | | | 14 나지현 Foul |
| 08:14 | 18 박새롬 left-center 6M GOAL | 12 : 5 | 7 | 16 이주현 Goalkeeper |
| 08:24 | 11 조민서 2Min Finished | | | |
| 08:28 | 20 문채린 Foul | | | |
| 09:01 | 16 김채현 Goalkeeper | 12 : 6 | 6 | 19 김은영 7M GOAL |
| 09:21 | | | | 14 나지현 Foul |

| Match Time | 정일여자중학교 | Score | Lead | 의정부여자중학교 |
|------------|--|--------|------|------------------------------------|
| 09:37 | 11 조민서 right-center 9M SHOT | | | 16 이주현 Goalkeeper Saved |
| 09:49 | | | | 14 나지현 right-center 6M SHOT Missed |
| 10:03 | 17 김의진 Over Step | | | |
| 10:54 | | | | 14 나지현 left-center 6M SHOT Missed |
| 11:04 | | | | 14 나지현 Foul |
| 11:29 | 20 문채린 left-center 6M GOAL Assist 17 김의진 | 13 : 6 | 7 | 16 이주현 Goalkeeper |
| 11:56 | 17 김의진 Foul | | | |
| 12:13 | | | | 99 이희수 Catch miss |
| 12:32 | | | | 23 김경연 Foul |
| 12:43 | | | | 23 김경연 Foul |
| 12:58 | | | | 13 김묘미 Foul |
| 13:14 | | | | 23 김경연 Foul |
| 13:28 | 11 조민서 left-center 6M SHOT | | | 16 이주현 Goalkeeper Saved |
| 13:48 | 16 김채현 Goalkeeper Saved | | | 14 나지현 left-center 6M SHOT |
| 14:08 | 10 박다운 Line cross | | | |
| 14:29 | 16 김채현 Goalkeeper Saved | | | 99 이희수 right-wing SHOT |
| 14:35 | | | | 23 김경연 Foul |
| 14:55 | 10 박다운 left-wing SHOT | | | 16 이주현 Goalkeeper Saved |
| 15:10 | 16 김채현 Goalkeeper Saved | | | 23 김경연 left-center 6M SHOT |
| 15:31 | | | | 23 김경연 Foul |
| 15:44 | | | | 14 나지현 Foul |
| 15:56 | | | | 23 김경연 Foul |
| 16:11 | | | | 23 김경연 Foul |
| 16:20 | 11 조민서 right-center 6M SHOT | | | 16 이주현 Goalkeeper Saved |
| 16:41 | 14 황수미 BlockShot | | | 14 나지현 Blocked |
| 17:32 | 8 이상미 right-wing SHOT Missed | | | |
| 18:09 | 18 박새롬 Foul | | | |
| 18:19 | 14 황수미 Foul | | | |
| 18:53 | | | | 14 나지현 right-center 9M SHOT post |
| 19:27 | 16 김채현 Goalkeeper | 13 : 7 | 6 | 14 나지현 left-center 6M GOAL |
| 19:43 | 23 박신희 left-wing 6M GOAL | 14 : 7 | 7 | 16 이주현 Goalkeeper |
| 20:05 | 14 황수미 Steal | | | |
| 20:18 | 20 문채린 left-center 6M FastBreak GOAL Assist 14 황수미 | 15 : 7 | 8 | 16 이주현 Goalkeeper |
| 20:39 | 9 이태은 Foul | | | |
| 20:57 | 16 김채현 Goalkeeper Saved | | | 99 이희수 right-wing SHOT |
| 21:09 | 14 황수미 left-center 9M FastBreak GOAL | 16 : 7 | 9 | 16 이주현 Goalkeeper |
| 21:40 | 23 박신희 Steal | | | |
| 21:48 | 23 박신희 right-center 6M FastBreak GOAL | 17 : 7 | 10 | 16 이주현 Goalkeeper |
| 22:09 | 20 문채린 Foul | | | |
| 22:52 | | | | 99 이희수 right-wing SHOT Missed |
| 23:35 | 14 황수미 right-center 9M SHOT | | | 16 이주현 Goalkeeper Saved |
| 23:48 | 18 박새롬 Foul | | | |
| 24:01 | | | | 14 나지현 left-center 6M SHOT Missed |

2018. 7. 18.

| Match Time | 정일여자중학교 | Score | Lead | 의정부여자중학교 |
|------------|----------------|--------|------|-------------------|
| 24:15 | | | | 14 나지현 2Min(foul) |
| 24:37 | 10 박다운 7M GOAL | 18 : 7 | 11 | 16 이주현 Goalkeeper |
| 24:55 | 17 김의진 Foul | | | |