



[제1회 대학핸드볼리그(생활체육 대학부)]

Match Team Statistics
2019. 06. 02 15:30 강원대 체육관

Referees :
Technical officer :
MVP : 74. 박승아(경희대학교)

경희대학교 9 4 : 0 2 서울대학교
서울대학교 5 : 2

| Player | | Shots | | | | | | | | Offence | | | Deffence | | RB | Punishments | | | | Run |
|--------|------|-------|-------|-----|------|------|-----|-----|-----|---------|----|----|----------|----|----|-------------|------|----|-------|--------|
| NO | Name | G/S | % | 6m | Wing | 9m | 7m | FB | BT | AS | TF | BD | BS | ST | | YC | 2min | RC | DR | |
| 1 | 신하연 | 0/0 | 0.0% | | | | | | | | 1 | | | | | | | | 30:00 | |
| 7 | 김지인 | 1/6 | 16.7% | 0/1 | | 1/5 | | | | | 2 | | | 1 | 1 | | | | 30:00 | |
| 17 | 이다린 | 0/0 | 0.0% | | | | | | | | | | | 1 | 1 | | | | 20:36 | |
| 19 | 권은솔 | 0/0 | 0.0% | | | | | | | | | | | | | | | | 22:16 | |
| 21 | 이연하 | 0/0 | 0.0% | | | | | | | | | | | | | | | | 00:00 | |
| 22 | 정연지 | 0/0 | 0.0% | | | | | | | | | | | 1 | | | | | 25:52 | |
| 39 | 이도경 | 0/3 | 0.0% | 0/2 | | 0/1 | | | | | 1 | | | | | | | | 26:35 | |
| 66 | 조희영 | 0/4 | 0.0% | 0/1 | | 0/3 | | | | | 2 | 1 | | | | | | | 30:00 | |
| 99 | 윤혜인 | 1/6 | 16.7% | 0/2 | | 0/3 | 1/1 | | | | | | | | | 1 | | | 22:41 | |
| Totals | | 2/19 | 10.5% | 0/6 | 0/0 | 1/12 | 1/1 | 0/0 | 0/0 | 0 | 6 | 1 | 0 | 3 | 1 | 1 | 1 | 0 | 0 | 208:00 |

| GK | | TOTAL SHOTS | | 6M | | WING | | 9M | | 7M | | FB | | BT | | RUN |
|--------|------|-------------|-------|-----|-------|------|------|-----|-------|-----|------|-----|-------|-----|------|-------|
| NO | Name | S/S | % | S/S | % | S/S | % | S/S | % | S/S | % | S/S | % | S/S | % | M:S |
| 21 | 이연하 | 0/0 | 0.0% | 0/0 | 0.0% | 0/0 | 0.0% | 0/0 | 0.0% | 0/0 | 0.0% | 0/0 | 0.0% | 0/0 | 0.0% | 00:00 |
| 1 | 신하연 | 5/14 | 35.7% | 2/4 | 50.0% | 0/1 | 0.0% | 1/3 | 33.3% | 0/0 | 0.0% | 2/4 | 50.0% | 0/2 | 0.0% | 30:00 |
| Totals | | 5/14 | 35.7% | 2/4 | 50.0% | 0/1 | 0.0% | 1/3 | 33.3% | 0/0 | 0.0% | 2/4 | 50.0% | 0/2 | 0.0% | 30:00 |

| Team Shots | Goals | Saves | Missed | Post | Blocked | Total | % |
|---------------|-------|-------|--------|------|---------|-------|--------|
| 6m Shots | 0 | 6 | 0 | 0 | 0 | 6 | 0.0% |
| Wing Shots | 0 | 0 | 0 | 0 | 0 | 0 | 0.0% |
| 9m Shots | 1 | 7 | 4 | 0 | 0 | 12 | 8.3% |
| 7m Shots | 1 | 0 | 0 | 0 | 0 | 1 | 100.0% |
| Fast Breaks | 0 | 0 | 0 | 0 | 0 | 0 | 0.0% |
| Breakthroughs | 0 | 0 | 0 | 0 | 0 | 0 | 0.0% |
| Totals | 2 | 13 | 4 | 0 | 0 | 19 | 10.5% |



[제1회 대학핸드볼리그(생활체육 대학부)]

Shot Distribution

2019. 06. 02 15:30 강원대 체육관

Referees :

Technical officer :

MVP : 74. 박승아(경희대학교)

경희대학교

9 4 : 0
 5 : 2

서울대학교

서울대학교

Players

Goals / Shots

| 1. 신하연 | | |
|--------|-----|-----|
| 0/0 | 0/0 | 0/0 |
| 0/0 | 0/0 | 0/0 |
| 0/0 | 0/0 | 0/0 |

| 7. 김지인 | | |
|--------|-----|-----|
| 0/1 | 0/0 | 0/0 |
| 0/0 | 0/3 | 1/1 |
| 0/0 | 0/0 | 0/0 |

| 17. 이다린 | | |
|---------|-----|-----|
| 0/0 | 0/0 | 0/0 |
| 0/0 | 0/0 | 0/0 |
| 0/0 | 0/0 | 0/0 |

| 19. 권은솔 | | |
|---------|-----|-----|
| 0/0 | 0/0 | 0/0 |
| 0/0 | 0/0 | 0/0 |
| 0/0 | 0/0 | 0/0 |

| 21. 이연하 | | |
|---------|-----|-----|
| 0/0 | 0/0 | 0/0 |
| 0/0 | 0/0 | 0/0 |
| 0/0 | 0/0 | 0/0 |

Missed: 1

| 22. 정연지 | | |
|---------|-----|-----|
| 0/0 | 0/0 | 0/0 |
| 0/0 | 0/0 | 0/0 |
| 0/0 | 0/0 | 0/0 |

| 39. 이도경 | | |
|---------|-----|-----|
| 0/0 | 0/0 | 0/1 |
| 0/0 | 0/1 | 0/0 |
| 0/0 | 0/0 | 0/0 |

| 66. 조희영 | | |
|---------|-----|-----|
| 0/0 | 0/0 | 0/0 |
| 0/0 | 0/0 | 0/0 |
| 0/1 | 0/0 | 0/2 |

| 99. 윤혜인 | | |
|---------|-----|-----|
| 0/1 | 0/0 | 0/0 |
| 0/0 | 0/1 | 0/0 |
| 1/2 | 0/1 | 0/0 |

Missed: 1

Missed: 1 Blocked: 1

Missed: 1

Team

Goals / Shots

| Team | | |
|------|-----|-----|
| 0/2 | 0/0 | 0/1 |
| 0/0 | 0/5 | 1/1 |
| 1/3 | 0/1 | 0/2 |

Missed: 4 Post: 0 Blocked: 1

Offense

Defense

Goalkeepers

Goals / Shots

| 1. 신하연 | | |
|--------|-----|-----|
| 2/3 | 0/0 | 2/4 |
| 1/2 | 1/2 | 0/0 |
| 2/2 | 0/0 | 1/1 |

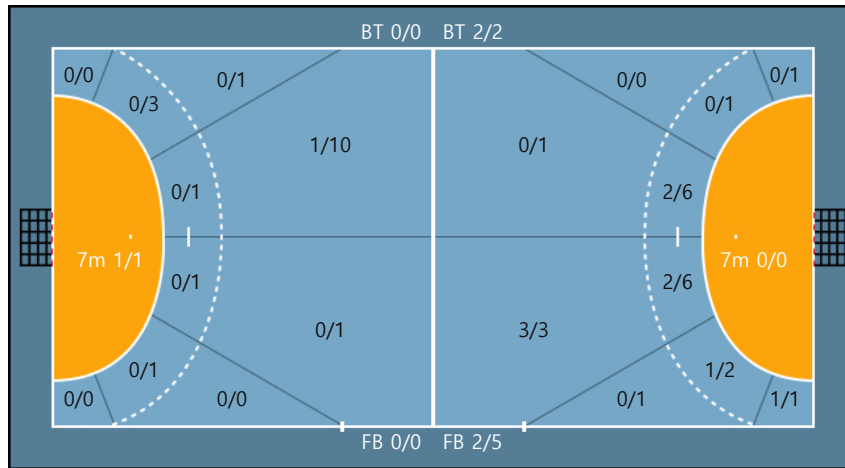

| | | | | | | | | | |
|------|------------------------------|----|--------------|----|-------------|-----|------------------|----|------------|
| 2Min | 2 Minute Suspensions | AS | Assists | BS | Block Shots | BT | Breakthroughs | RB | Rebound |
| DR | Disqualification with report | RC | Red cards | FB | Fast Breaks | G/S | Goals/Shots | BD | Blocked |
| S/S | Saves/Shots | YC | Yellow cards | ST | Steals | TF | Technical Faults | % | Efficiency |



[제1회 대학핸드볼리그(생활체육 대학부)]

Play by Play
2019. 06. 02 15:30 강원대 체육관

Referees :
Technical officer :
MVP : 74. 박승아(경희대학교)

경희대학교 9 4 : 0 2 서울대학교

Table listing player names and numbers for both teams (Sungshin University and Seoul National University) in four columns.

1st Half

Main match log table with columns: Match Time, 서울대학교 (Sungshin University), Score, Lead, and 경희대학교 (Seoul National University). It details the sequence of events including fouls, goals, and timeouts.

| Match Time | 서울대학교 | Score | Lead | 경희대학교 |
|------------|-----------------------------|-------|------|---------------------------------------|
| 10:00 | | | | 22 배아현 left-wing SHOT post |
| 10:18 | | | | 11 김민지 Steal |
| 10:40 | 19 권은솔 Foul | | | |
| 10:59 | 66 조희영 Foul | | | |
| 11:20 | | | | 11 김민지 right-wing 9M SHOT Missed |
| 11:26 | Time out | | | |
| 11:52 | | | | 22 배아현 Foul |
| 12:00 | | | | 15 서정민 Foul |
| 12:17 | 66 조희영 Blocked | | | 66 홍지희 BlockShot |
| 12:33 | | | | 15 서정민 Foul |
| 12:43 | 99 윤혜인 right-center 9M SHOT | | | 99 박나영 Goalkeeper Saved |
| 12:51 | 1 신하연 Goalkeeper | 0 : 4 | -4 | 77 김채현 right-center 9M FastBreak GOAL |
| 13:15 | | | | 15 서정민 Foul |
| 13:26 | 66 조희영 right-center 9M SHOT | | | 99 박나영 Goalkeeper Saved |
| 13:54 | | | | 1 구윤서 right-center 6M SHOT Missed |
| 14:21 | 39 이도경 right-wing 6M SHOT | | | 99 박나영 Goalkeeper Saved |
| 14:26 | 66 조희영 Foul | | | |
| 14:34 | 1 신하연 Goalkeeper Saved | | | 22 배아현 left-center 9M SHOT |

2nd Half

| Match Time | 서울대학교 | Score | Lead | 경희대학교 |
|------------|-----------------------------------|-------|------|--|
| 00:00 | Game Start | | | |
| 00:21 | | | | 7 정은혜 Foul |
| 00:35 | | | | 55 조소현 Foul |
| 00:56 | 39 이도경 right-wing 9M SHOT Missed | | | |
| 01:17 | 1 신하연 Goalkeeper | 0 : 5 | -5 | 19 박채령 left-center 6M GOAL |
| 01:45 | 39 이도경 right-wing 6M SHOT | | | 99 박나영 Goalkeeper Saved |
| 01:56 | | | | 55 조소현 right-wing 6M FastBreak SHOT post |
| 02:13 | | | | 19 박채령 Foul |
| 02:36 | | | | 1 구윤서 Steal |
| 02:46 | 22 정연지 Foul | | | |
| 03:02 | | | | 55 조소현 Pass miss |
| 03:13 | | | | 19 박채령 Steal |
| 03:25 | | | | 19 박채령 right-center 6M SHOT Missed |
| 03:48 | 99 윤혜인 7M GOAL | 1 : 5 | -4 | 99 박나영 Goalkeeper |
| 04:18 | 1 신하연 Goalkeeper | 1 : 6 | -5 | 7 정은혜 right-center 6M BreakThrough GOAL |
| 04:37 | | | | 55 조소현 Foul |
| 05:04 | 99 윤혜인 left-center 9M SHOT Missed | | | |
| 05:24 | 99 윤혜인 2Min(foul) | | | |
| 05:24 | | | | 1 구윤서 Line cross |
| 05:54 | 7 김지인 right-center 9M SHOT | | | 99 박나영 Goalkeeper Saved |
| 06:09 | 66 조희영 Foul | | | |
| 06:34 | | | | 1 구윤서 Pass miss |
| 06:39 | | | | 1 구윤서 Steal |
| 06:53 | 1 신하연 Goalkeeper | 1 : 7 | -6 | 19 박채령 right-wing 6M GOAL |
| 07:04 | | | | 1 구윤서 Foul |
| 07:15 | 66 조희영 left-wing 6M SHOT | | | 99 박나영 Goalkeeper Saved |
| 07:24 | 99 윤혜인 2Min Finished | | | |
| 07:38 | 99 윤혜인 Foul | | | |
| 07:55 | 17 이다린 Steal | | | |
| 08:02 | 1 신하연 Pass miss | | | |
| 08:12 | 39 이도경 Foul | | | |
| 08:27 | | | | 55 조소현 Catch miss |
| 08:48 | 99 윤혜인 right-wing 6M SHOT | | | 99 박나영 Goalkeeper Saved |
| 08:59 | | | | Time out |
| 09:19 | | | | 55 조소현 left-center 6M SHOT Missed |
| 09:29 | 99 윤혜인 left-center 6M SHOT | | | 99 박나영 Goalkeeper Saved |
| 09:36 | 17 이다린 Offense Rebound | | | |
| 09:46 | | | | 55 조소현 Foul |
| 09:54 | | | | 55 조소현 Foul |

| Match Time | 서울대학교 | Score | Lead | 경희대학교 |
|------------|----------------------------|-------|------|--|
| 10:16 | | | | 21 이지원 Foul |
| 10:33 | 66 조희영 Kick | | | |
| 10:52 | 1 신하연 Goalkeeper Saved | | | 1 구윤서 right-center 6M SHOT |
| 11:07 | 7 김지인 right-center 6M SHOT | | | 99 박나영 Goalkeeper Saved |
| 11:09 | Time out(player injury) | | | |
| 11:14 | 7 김지인 Catch miss | | | |
| 11:30 | 1 신하연 Goalkeeper | 1 : 8 | -7 | 1 구윤서 right-center 6M FastBreak GOAL |
| 12:04 | | | | 1 구윤서 Steal |
| 12:11 | 7 김지인 Steal | | | |
| 12:28 | | | | 7 정은혜 Foul |
| 12:39 | | | | 21 이지원 Steal |
| 12:46 | 1 신하연 Goalkeeper Saved | | | 21 이지원 right-center 6M FastBreak SHOT |
| 12:53 | Time out | | | |
| 12:53 | 7 김지인 right-center 9M SHOT | | | 99 박나영 Goalkeeper Saved |
| 12:53 | 1 신하연 Goalkeeper Saved | | | 55 조소현 left-center 6M FastBreak SHOT |
| 12:53 | | | | 55 조소현 Foul |
| 13:55 | 7 김지인 right-center 9M GOAL | 2 : 8 | -6 | 99 박나영 Goalkeeper |
| 14:12 | 1 신하연 Goalkeeper | 2 : 9 | -7 | 7 정은혜 left-center 6M BreakThrough GOAL |
| 14:32 | 7 김지인 right-center 9M SHOT | | | 99 박나영 Goalkeeper Saved |
| 14:39 | 22 정연지 Steal | | | |
| 14:49 | | | | 19 박채령 Foul |