



# [ SK 핸드볼 코리아리그(일반부) ]

Match Team Statistics  
2021. 01. 03 13:00 삼척시민체육관

Referees : 이형철 / 구분옥  
Technical officer : 장면호 / 강용구  
MVP : 23. 이미경(부산시설공단)

경남개발공사

22

13 : 17  
9 : 9

26

부산시설공단

경남개발공사

| Player |      | Shots |        |      |      |     |     |     |     | Offence |    |    | Deffence |    | RB | Punishments |      |    |       | Run    |
|--------|------|-------|--------|------|------|-----|-----|-----|-----|---------|----|----|----------|----|----|-------------|------|----|-------|--------|
| NO     | Name | G/S   | %      | 6m   | Wing | 9m  | 7m  | FB  | BT  | AS      | TF | BD | BS       | ST |    | YC          | 2min | RC | DR    |        |
| 7      | 노희경  | 0/0   | 0.0%   |      |      |     |     |     |     |         |    |    |          |    |    |             |      |    | 09:15 |        |
| 12     | 박새영  | 0/0   | 0.0%   |      |      |     |     |     |     |         |    |    |          |    |    |             |      |    | 60:00 |        |
| 17     | 유혜정  | 0/0   | 0.0%   |      |      |     |     |     |     |         |    |    |          |    | 1  |             |      |    | 18:49 |        |
| 18     | 전유나  | 0/0   | 0.0%   |      |      |     |     |     |     |         |    |    |          |    |    |             |      |    | 00:00 |        |
| 19     | 이지우  | 0/0   | 0.0%   |      |      |     |     |     |     |         |    |    |          |    |    |             |      |    | 00:02 |        |
| 20     | 조수현  | 0/0   | 0.0%   |      |      |     |     |     |     |         |    |    |          |    |    |             |      |    | 00:00 |        |
| 21     | 최지혜  | 2/5   | 40.0%  | 1/2  |      |     | 1/2 | 0/1 |     | 2       | 2  |    | 1        |    | 2  |             |      |    | 59:48 |        |
| 22     | 한다슬  | 0/0   | 0.0%   |      |      |     |     |     |     |         |    |    |          |    |    |             |      |    | 00:13 |        |
| 23     | 허유진  | 6/8   | 75.0%  | 3/4  |      | 0/1 |     | 1/1 | 2/2 | 2       | 4  | 1  | 1        | 2  | 2  |             |      |    | 60:00 |        |
| 24     | 김소라  | 4/7   | 57.1%  | 3/5  |      |     |     | 1/2 |     | 1       | 1  |    | 1        |    | 1  | 1           |      |    | 48:45 |        |
| 27     | 강다혜  | 8/13  | 61.5%  | 0/1  |      | 0/2 | 3/3 | 2/4 | 3/3 | 3       | 4  | 1  |          |    | 1  |             |      |    | 60:00 |        |
| 28     | 이현주  | 1/4   | 25.0%  | 0/2  | 1/1  |     |     | 0/1 |     |         |    |    |          | 1  |    |             | 1    |    | 39:11 |        |
| 29     | 김이슬  | 1/1   | 100.0% |      |      |     |     | 1/1 | 2   |         |    | 1  |          |    | 1  |             | 1    |    | 57:57 |        |
| Totals |      | 22/38 | 57.9%  | 7/14 | 1/1  | 0/3 | 4/5 | 4/9 | 6/6 | 10      | 11 | 3  | 3        | 3  | 6  | 2           | 3    | 0  | 0     | 414:00 |

| GK     |      | TOTAL SHOTS |       | 6M   |       | WING |      | 9M  |       | 7M  |       | FB  |       | BT  |      | RUN   |
|--------|------|-------------|-------|------|-------|------|------|-----|-------|-----|-------|-----|-------|-----|------|-------|
| NO     | Name | S/S         | %     | S/S  | %     | S/S  | %    | S/S | %     | S/S | %     | S/S | %     | S/S | %    | M:S   |
| 12     | 박새영  | 19/45       | 42.2% | 8/17 | 47.1% | 0/3  | 0.0% | 7/9 | 77.8% | 2/7 | 28.6% | 2/7 | 28.6% | 0/2 | 0.0% | 60:00 |
| Totals |      | 19/45       | 42.2% | 8/17 | 47.1% | 0/3  | 0.0% | 7/9 | 77.8% | 2/7 | 28.6% | 2/7 | 28.6% | 0/2 | 0.0% | 60:00 |

| Team Shots    | Goals | Saves | Missed | Post | Blocked | Total | %      |
|---------------|-------|-------|--------|------|---------|-------|--------|
| 6m Shots      | 7     | 6     | 0      | 1    | 0       | 14    | 50.0%  |
| Wing Shots    | 1     | 0     | 0      | 0    | 0       | 1     | 100.0% |
| 9m Shots      | 0     | 2     | 1      | 0    | 0       | 3     | 0.0%   |
| 7m Shots      | 4     | 0     | 0      | 1    | 0       | 5     | 80.0%  |
| Fast Breaks   | 4     | 4     | 1      | 0    | 0       | 9     | 44.4%  |
| Breakthroughs | 6     | 0     | 0      | 0    | 0       | 6     | 100.0% |
| Totals        | 22    | 12    | 2      | 2    | 0       | 38    | 57.9%  |



# [ SK 핸드볼 코리아리그(일반부) ]

**Shot Distribution**

2021. 01. 03 13:00 삼척시민체육관

Referees : 이형철 / 구분옥  
 Technical officer : 장면호 / 강용구  
 MVP : 23. 이미경(부산시설공단)

**경남개발공사**

**22**

13 : 17  
9 : 9

**26**

**부산시설공단**

**경남개발공사**

**Players**

**Goals / Shots**

| 7. 노희경 |     |     |
|--------|-----|-----|
| 0/0    | 0/0 | 0/0 |
| 0/0    | 0/0 | 0/0 |
| 0/0    | 0/0 | 0/0 |

| 12. 박새영 |     |     |
|---------|-----|-----|
| 0/0     | 0/0 | 0/0 |
| 0/0     | 0/0 | 0/0 |
| 0/0     | 0/0 | 0/0 |

| 17. 유혜정 |     |     |
|---------|-----|-----|
| 0/0     | 0/0 | 0/0 |
| 0/0     | 0/0 | 0/0 |
| 0/0     | 0/0 | 0/0 |

| 18. 전유나 |     |     |
|---------|-----|-----|
| 0/0     | 0/0 | 0/0 |
| 0/0     | 0/0 | 0/0 |
| 0/0     | 0/0 | 0/0 |

| 19. 이지우 |     |     |
|---------|-----|-----|
| 0/0     | 0/0 | 0/0 |
| 0/0     | 0/0 | 0/0 |
| 0/0     | 0/0 | 0/0 |

| 20. 조수현 |     |     |
|---------|-----|-----|
| 0/0     | 0/0 | 0/0 |
| 0/0     | 0/0 | 0/0 |
| 0/0     | 0/0 | 0/0 |

| 21. 최지혜 |     |     |
|---------|-----|-----|
| 0/1     | 0/0 | 0/0 |
| 0/0     | 0/0 | 0/0 |
| 1/1     | 0/1 | 1/1 |

| 22. 한다슬 |     |     |
|---------|-----|-----|
| 0/0     | 0/0 | 0/0 |
| 0/0     | 0/0 | 0/0 |
| 0/0     | 0/0 | 0/0 |

| 23. 허유진 |     |     |
|---------|-----|-----|
| 1/2     | 0/0 | 2/2 |
| 0/0     | 0/0 | 1/1 |
| 1/1     | 0/0 | 1/1 |

| 24. 김소라 |     |     |
|---------|-----|-----|
| 1/1     | 1/1 | 1/2 |
| 0/0     | 0/0 | 0/0 |
| 1/1     | 0/0 | 0/0 |

Post: 1

Missed: 1 Blocked: 1

Missed: 1 Post: 1

| 27. 강다혜 |     |     |
|---------|-----|-----|
| 0/0     | 0/0 | 2/2 |
| 0/2     | 0/0 | 0/0 |
| 2/3     | 1/1 | 3/5 |

| 28. 이현주 |     |     |
|---------|-----|-----|
| 0/1     | 0/0 | 0/0 |
| 0/1     | 0/0 | 0/1 |
| 1/1     | 0/0 | 0/0 |

| 29. 김이슬 |     |     |
|---------|-----|-----|
| 0/0     | 0/0 | 0/0 |
| 0/0     | 0/0 | 0/0 |
| 1/1     | 0/0 | 0/0 |

Blocked: 1

Blocked: 1

**Team**

**Goals / Shots**

| Team |     |     |
|------|-----|-----|
| 2/5  | 1/1 | 5/6 |
| 0/3  | 0/0 | 1/2 |
| 7/8  | 1/2 | 5/7 |

Missed: 2 Post: 2  
Blocked: 3

**Offense**

**Defense**

**Goalkeepers**

**Goals / Shots**

| 12. 박새영 |     |     |
|---------|-----|-----|
| 4/6     | 0/0 | 5/9 |
| 3/6     | 0/0 | 1/3 |
| 9/12    | 0/2 | 4/7 |

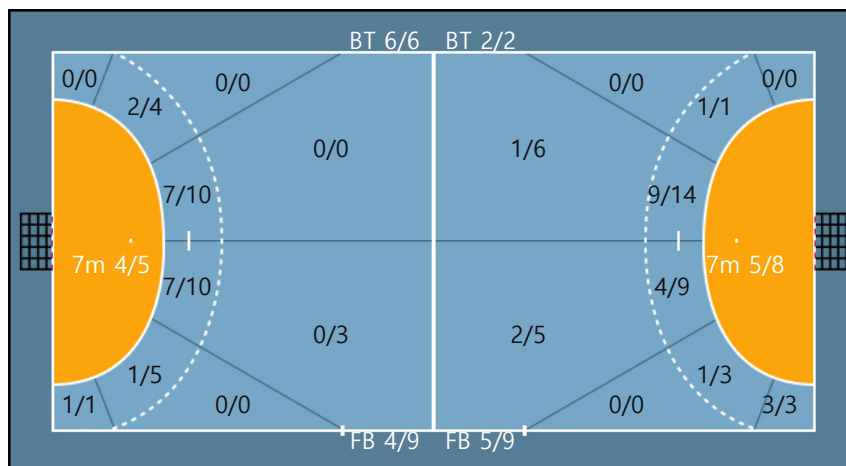

|      |                              |    |              |    |             |     |                  |    |            |
|------|------------------------------|----|--------------|----|-------------|-----|------------------|----|------------|
| 2Min | 2 Minute Suspensions         | AS | Assists      | BS | Block Shots | BT  | Breakthroughs    | RB | Rebound    |
| DR   | Disqualification with report | RC | Red cards    | FB | Fast Breaks | G/S | Goals/Shots      | BD | Blocked    |
| S/S  | Saves/Shots                  | YC | Yellow cards | ST | Steals      | TF  | Technical Faults | %  | Efficiency |



# [ SK 핸드볼 코리아리그(일반부) ]

Play by Play

2021. 01. 03 13:00 삼척시민체육관

Referees : 이형철 / 구분옥  
Technical officer : 장면호 / 강용구  
MVP : 23. 이미경(부산시설공단)

## 경남개발공사

## 22

13 : 17  
9 : 9

## 26

## 부산시설공단

### 경남개발공사

7 노희경  
19 이지우  
23 허유진  
29 김이슬

12 박세영  
20 조수현  
24 김소라

17 유혜정  
21 최지혜  
27 강다혜

18 전유나  
22 한다슬  
28 이현주

### 부산시설공단

1 오사라  
11 심해인  
20 최지현  
27 김진이

3 함지선  
12 주희  
23 이미경  
29 김다영

7 김수정  
18 박선영  
24 권한나  
77 박시연

9 정가희  
19 강은혜  
26 신진미  
96 코스타

## 1st Half

| Match Time | 경남개발공사                                   | Score | Lead | 부산시설공단                      |
|------------|--|-------|------|-----------------------------|
| 00:00      | Game Start                               |       |      |                             |
| 00:41      | 12 박세영 Goalkeeper                        | 0 : 1 | -1   | 20 최지현 right-wing 6M GOAL   |
| 01:22      |  |       |      | 27 김진이 Foul                 |
| 01:41      | 24 김소라 left-center 6M GOAL Assist 23 허유진 | 1 : 1 | 0    | 1 오사라 Goalkeeper            |
| 01:55      | 12 박세영 Goalkeeper                        | 1 : 2 | -1   | 23 이미경 left-center 6M GOAL  |
| 02:10      | 27 강다혜 left-center 6M BreakThrough GOAL  | 2 : 2 | 0    | 1 오사라 Goalkeeper            |
| 02:18      | 29 김이슬 2Min(foul)                        |       |      |                             |
| 02:53      |  |       |      | 23 이미경 7M SHOT post         |
| 02:56      |  |       |      | 23 이미경 Offense Rebound      |
| 03:01      | 12 박세영 Goalkeeper                        | 2 : 3 | -1   | 23 이미경 left-center 6M GOAL  |
| 03:21      |  |       |      | 26 신진미 Foul                 |
| 03:37      |  |       |      | 19 강은혜 Foul                 |
| 03:46      | 27 강다혜 Offense foul                      |       |      |                             |
| 04:01      | 12 박세영 Goalkeeper                        | 2 : 4 | -2   | 20 최지현 right-center 6M GOAL |
| 04:18      | 29 김이슬 2Min Finished                     |       |      |                             |
| 04:34      | 27 강다혜 Catch miss                        |       |      |                             |
| 05:12      | 23 허유진 BlockShot                         |       |      | 27 김진이 Blocked              |
| 05:51      | 12 박세영 Goalkeeper                        | 2 : 5 | -3   | 23 이미경 7M GOAL Assist 3 함지선 |
| 06:22      |  |       |      | 26 신진미 Foul                 |
| 06:42      |  |       |      | 27 김진이 Yellow Card          |
| 07:03      | 27 강다혜 7M GOAL Assist 24 김소라             | 3 : 5 | -2   | 1 오사라 Goalkeeper            |
| 07:49      | 12 박세영 Goalkeeper Saved                  |       |      | 23 이미경 left-center 6M SHOT  |

| Match Time | 경남개발공사                                      | Score   | Lead | 부산시설공단   |
|------------|---|---------|------|--|
| 07:57      |   |         |      | 27 김진이 Foul  |
| 08:27      | 28 이현주 left-wing 6M SHOT                    |         |      | 1 오사라 Goalkeeper Saved                             |
| 09:25      | 12 박새영 Goalkeeper                           | 3 : 6   | -3   | 3 함지선 right-wing GOAL Assist 20 최지현                |
| 09:59      | 29 김이슬 right-wing 6M BreakThrough GOAL      | 4 : 6   | -2   | 1 오사라 Goalkeeper                                   |
| 10:07      | 12 박새영 Goalkeeper Saved                     |         |      | 20 최지현 right-wing 6M QuickStart SHOT               |
| 10:13      | 24 김소라 left-center 6M FastBreak SHOT Missed |         |      |  |
| 10:23      | 12 박새영 Goalkeeper                           | 4 : 7   | -3   | 27 김진이 right-center 9M GOAL                        |
| 10:58      | 28 이현주 left-wing 6M SHOT                    |         |      | 1 오사라 Goalkeeper Saved                             |
| 11:03      |   |         |      | 3 함지선 Defense Rebound                              |
| 11:09      | 12 박새영 Goalkeeper                           | 4 : 8   | -4   | 23 이미경 left-center 9M FastBreak GOAL               |
| 11:11      | Time out                                    |         |      |  |
| 11:35      |   |         |      | 3 함지선 Foul   |
| 12:00      | 27 강다혜 Blocked                              |         |      | 27 김진이 BlockShot                                   |
| 12:13      | 23 허유진 Offense foul                         |         |      |  |
| 12:24      | 12 박새영 Goalkeeper                           | 4 : 9   | -5   | 27 김진이 left-center 6M BreakThrough GOAL            |
| 12:52      | 27 강다혜 Offense foul                         |         |      |  |
| 13:41      | 17 유혜정 Yellow Card                          |         |      |  |
| 13:57      | 12 박새영 Goalkeeper                           | 4 : 10  | -6   | 23 이미경 7M GOAL                                     |
| 14:26      |   |         |      | 96 코스타 Foul  |
| 14:40      | 24 김소라 right-center 6M GOAL Assist 27 강다혜   | 5 : 10  | -5   | 1 오사라 Goalkeeper                                   |
| 15:22      | 12 박새영 Goalkeeper                           | 5 : 11  | -6   | 19 강은혜 left-center 6M GOAL Assist 27 김진이           |
| 15:32      |   |         |      | 19 강은혜 Foul  |
| 15:49      | 27 강다혜 left-center 9M SHOT                  |         |      | 1 오사라 Goalkeeper Saved                             |
| 15:55      | 27 강다혜 Offense Rebound                      |         |      |  |
| 16:08      | 21 최지혜 7M GOAL Assist 27 강다혜                | 6 : 11  | -5   | 1 오사라 Goalkeeper                                   |
| 16:43      | 29 김이슬 Foul                                 |         |      |  |
| 16:55      | 24 김소라 BlockShot                            |         |      | 23 이미경 Blocked                                     |
| 17:00      |   |         |      | Time out   |
| 17:16      | Time out(decision-discussion)               |         |      |  |
| 17:18      | 12 박새영 Goalkeeper Saved                     |         |      | 23 이미경 7M SHOT                                     |
| 18:11      | 27 강다혜 7M GOAL                              | 7 : 11  | -4   | 1 오사라 Goalkeeper                                   |
| 18:54      | 12 박새영 Goalkeeper                           | 7 : 12  | -5   | 27 김진이 left-center 6M BreakThrough GOAL            |
| 19:04      |   |         |      | 26 신진미 Steal                                       |
| 19:12      | 12 박새영 Goalkeeper                           | 7 : 13  | -6   | 23 이미경 left-center 6M FastBreak GOAL Assist 26 신진미 |
| 19:34      | 27 강다혜 right-center 6M BreakThrough GOAL    | 8 : 13  | -5   | 1 오사라 Goalkeeper                                   |
| 20:14      | 12 박새영 Goalkeeper Saved                     |         |      | 27 김진이 left-center 9M SHOT                         |
| 20:26      | 21 최지혜 right-wing 6M FastBreak SHOT         |         |      | 1 오사라 Goalkeeper Saved                             |
| 20:31      | 12 박새영 Goalkeeper Saved                     |         |      | 9 정가희 left-center 6M FastBreak SHOT                |
| 20:41      |   |         |      | 19 강은혜 Foul  |
| 21:05      |   |         |      | 19 강은혜 Steal                                       |
| 21:09      |   |         |      | 1 오사라 Pass miss                                    |
| 21:39      | 24 김소라 right-center 6M GOAL Assist 23 허유진   | 9 : 13  | -4   | 1 오사라 Goalkeeper                                   |
| 21:51      | 12 박새영 Goalkeeper Saved                     |         |      | 3 함지선 right-wing 6M QuickStart SHOT                |
| 21:56      | 29 김이슬 Defense Rebound                      |         |      |  |
| 22:11      | 23 허유진 right-center 6M FastBreak GOAL       | 10 : 13 | -3   | 1 오사라 Goalkeeper                                   |
| 22:40      | 24 김소라 Yellow Card                          |         |      |  |
| 22:55      | 12 박새영 Goalkeeper                           | 10 : 14 | -4   | 9 정가희 7M GOAL Assist 19 강은혜                        |
| 23:37      |   |         |      | 23 이미경 Foul  |
| 23:50      | 21 최지혜 right-wing 6M SHOT                   |         |      | 1 오사라 Goalkeeper Saved                             |
| 24:24      | 24 김소라 2Min(foul)                           |         |      |  |
| 24:26      | 12 박새영 Goalkeeper Saved                     |         |      | 26 신진미 7M SHOT                                     |
| 25:00      |   |         |      | 23 이미경 Foul  |

| Match Time | 경남개발공사                                | Score   | Lead | 부산시설공단   |
|------------|---------------------------------------|---------|------|--|
| 25:21      | 29 김이슬 Blocked                        |         |      | 27 김진이 BlockShot                                   |
| 25:48      | 12 박새영 Goalkeeper                     | 10 : 15 | -5   | 23 이미경 left-center 6M GOAL                         |
| 26:08      |                                       |         |      | 23 이미경 Foul  |
| 26:24      | 24 김소라 2Min Finished                  |         |      |  |
| 26:36      | 23 허유진 left-center 6M GOAL            | 11 : 15 | -4   | 1 오사라 Goalkeeper                                   |
| 26:40      |                                       |         |      | 19 강은혜 Yellow Card                                 |
| 27:06      | 17 유혜정 Foul                           |         |      |  |
| 27:20      | 12 박새영 Goalkeeper                     | 11 : 16 | -5   | 3 함지선 left-center 6M GOAL Assist 23 이미경            |
| 27:30      | 24 김소라 right-center 6M SHOT           |         |      | 1 오사라 Goalkeeper Saved                             |
| 27:42      |                                       |         |      | 23 이미경 Offense foul                                |
| 27:53      | 24 김소라 Catch miss                     |         |      |  |
| 27:59      | 12 박새영 Goalkeeper                     | 11 : 17 | -6   | 23 이미경 right-center 6M FastBreak GOAL Assist 1 오사라 |
| 28:35      |                                       |         |      | 26 신진미 Foul  |
| 28:43      | 23 허유진 right-center 6M GOAL           | 12 : 17 | -5   | 1 오사라 Goalkeeper                                   |
| 29:19      | 23 허유진 Steal                          |         |      |  |
| 29:31      | 23 허유진 left-center 9M SHOT Missed     |         |      |  |
| 29:44      | 12 박새영 Goalkeeper Saved               |         |      | 19 강은혜 right-center 6M SHOT                        |
| 29:54      | 27 강다혜 right-center 6M FastBreak GOAL | 13 : 17 | -4   | 1 오사라 Goalkeeper                                   |

## 2nd Half

| Match Time | 경남개발공사                                  | Score   | Lead | 부산시설공단  |
|------------|---|---------|------|---|
| 00:00      | Game Start                              |         |      |   |
| 00:25      |   |         |      | 19 강은혜 Foul                                       |
| 00:34      | 28 이현주 left-wing GOAL Assist 27 강다혜     | 14 : 17 | -3   | 12 주희 Goalkeeper                                  |
| 01:11      | 12 박새영 Goalkeeper Saved                 |         |      | 29 김다영 right-center 6M SHOT                       |
| 01:17      | 21 최지혜 Defense Rebound                  |         |      |   |
| 01:22      |   |         |      | 24 권한나 Steal                                      |
| 02:04      | 12 박새영 Goalkeeper Saved                 |         |      | 11 심해인 left-center 9M SHOT                        |
| 02:12      |   |         |      | 29 김다영 Foul                                       |
| 02:36      |   |         |      | 27 김진이 Foul                                       |
| 02:50      | 23 허유진 Pass miss                        |         |      |   |
| 02:58      | 12 박새영 Goalkeeper                       | 14 : 18 | -4   | 7 김수정 right-center 6M FastBreak GOAL Assist 12 주희 |
| 03:17      | 27 강다혜 Offense foul                     |         |      |   |
| 03:57      | 29 김이슬 Foul                             |         |      |   |
| 04:13      | 12 박새영 Goalkeeper Saved                 |         |      | 24 권한나 left-center 9M SHOT                        |
| 04:19      | 27 강다혜 left-center 6M FastBreak SHOT    |         |      | 12 주희 Goalkeeper Saved                            |
| 04:51      | 12 박새영 Goalkeeper                       | 14 : 19 | -5   | 3 함지선 right-wing GOAL Assist 24 권한나               |
| 05:21      |   |         |      | 11 심해인 Foul                                       |
| 05:41      | 23 허유진 left-center 6M BreakThrough GOAL | 15 : 19 | -4   | 12 주희 Goalkeeper                                  |
| 06:28      |   |         |      | 24 권한나 right-center 9M SHOT Missed                |
| 06:28      | Time out(decision-discussion)           |         |      |   |
| 07:10      | 27 강다혜 7M GOAL Assist 21 최지혜            | 16 : 19 | -3   | 12 주희 Goalkeeper                                  |
| 07:38      | 24 김소라 Foul                             |         |      |   |
| 07:48      | 12 박새영 Goalkeeper Saved                 |         |      | 11 심해인 left-center 6M SHOT                        |
| 07:50      | 21 최지혜 Catch miss                       |         |      |   |
| 08:02      | 12 박새영 Goalkeeper Saved                 |         |      | 11 심해인 right-center 6M FastBreak SHOT             |
| 08:05      |   |         |      | 3 함지선 Offense Rebound                             |
| 08:33      | 12 박새영 Goalkeeper Saved                 |         |      | 19 강은혜 right-center 6M SHOT                       |

| Match Time | 경남개발공사   | Score   | Lead | 부산시설공단  |
|------------|--|---------|------|---|
| 08:43      | 24 김소라 left-center 6M FastBreak GOAL Assist 29 김이슬 | 17 : 19 | -2   | 12 주희 Goalkeeper                                  |
| 08:45      |  |         |      | Time out  |
| 09:28      | 28 이현주 Foul  |         |      |   |
| 10:01      | 12 박새영 Goalkeeper Saved                            |         |      | 24 권한나 left-center 9M SHOT                        |
| 10:18      |  |         |      | 27 김진이 Foul                                       |
| 10:34      | 21 최지혜 Offense foul                                |         |      |   |
| 10:41      | 28 이현주 Foul  |         |      |   |
| 11:09      | 24 김소라 Foul  |         |      |   |
| 11:25      | 12 박새영 Goalkeeper                                  | 17 : 20 | -3   | 3 함지선 right-wing GOAL Assist 24 권한나               |
| 11:53      | 27 강다혜 left-wing 6M SHOT                           |         |      | 12 주희 Goalkeeper Saved                            |
| 12:07      |  |         |      | 27 김진이 Foul                                       |
| 12:18      |  |         |      | 27 김진이 Foul                                       |
| 12:28      | 27 강다혜 left-center 9M SHOT                         |         |      | 12 주희 Goalkeeper Saved                            |
| 13:14      |  |         |      | 23 이미경 Pass miss                                  |
| 13:42      | 27 강다혜 left-center 6M BreakThrough GOAL            | 18 : 20 | -2   | 12 주희 Goalkeeper                                  |
| 14:14      | 29 김이슬 Foul  |         |      |   |
| 14:30      | 12 박새영 Goalkeeper                                  | 18 : 21 | -3   | 7 김수정 right-center 6M GOAL Assist 24 권한나          |
| 15:03      |  |         |      | 23 이미경 Foul                                       |
| 15:24      |  |         |      | 11 심해인 2Min(foul)                                 |
| 15:29      | 21 최지혜 7M SHOT post                                |         |      |   |
| 15:32      | 23 허유진 Offense Rebound                             |         |      |   |
| 15:50      |  |         |      | 23 이미경 Foul                                       |
| 16:05      |  |         |      | 29 김다영 Steal                                      |
| 16:10      | 21 최지혜 Foul  |         |      |   |
| 16:46      | 12 박새영 Goalkeeper Saved                            |         |      | 23 이미경 right-center 9M SHOT                       |
| 16:48      | 23 허유진 Defense Rebound                             |         |      |   |
| 17:03      | 21 최지혜 right-wing 6M GOAL Assist 29 김이슬            | 19 : 21 | -2   | 12 주희 Goalkeeper                                  |
| 17:24      |  |         |      | 11 심해인 2Min Finished                              |
| 17:37      | 12 박새영 Goalkeeper                                  | 19 : 22 | -3   | 24 권한나 right-center 9M GOAL                       |
| 18:04      |  |         |      | 3 함지선 Steal                                       |
| 18:07      | 28 이현주 Steal                                       |         |      |   |
| 18:18      | Time out   |         |      |   |
| 18:32      | 21 최지혜 BlockShot                                   |         |      | 19 강은혜 Blocked                                    |
| 19:10      |  |         |      | 19 강은혜 Kick                                       |
| 19:19      | 27 강다혜 left-wing 6M FastBreak GOAL Assist 21 최지혜   | 20 : 22 | -2   | 12 주희 Goalkeeper                                  |
| 19:56      | 12 박새영 Goalkeeper Saved                            |         |      | 11 심해인 left-center 9M SHOT                        |
| 20:25      |  |         |      | 23 이미경 Steal                                      |
| 20:31      | 12 박새영 Goalkeeper                                  | 20 : 23 | -3   | 7 김수정 left-center 6M FastBreak GOAL Assist 23 이미경 |
| 20:43      |  |         |      | 23 이미경 2Min(foul)                                 |
| 20:52      | 23 허유진 right-center 6M BreakThrough GOAL           | 21 : 23 | -2   | 12 주희 Goalkeeper                                  |
| 21:34      | 28 이현주 Foul  |         |      |   |
| 21:45      | 12 박새영 Goalkeeper Saved                            |         |      | 29 김다영 right-center 9M SHOT                       |
| 22:05      | 23 허유진 Offense foul                                |         |      |   |
| 22:43      |  |         |      | 23 이미경 2Min Finished                              |
| 22:46      |  |         |      | 19 강은혜 Offense foul                               |
| 23:18      | 23 허유진 left-center 6M GOAL                         | 22 : 23 | -1   | 12 주희 Goalkeeper                                  |
| 23:52      | 12 박새영 Goalkeeper Saved                            |         |      | 19 강은혜 left-center 6M SHOT                        |
| 23:58      |  |         |      | 24 권한나 Offense Rebound                            |
| 24:11      | 28 이현주 Foul  |         |      |   |
| 24:26      | 28 이현주 2Min(foul)                                  |         |      |   |

| Match Time | 경남개발공사                                | Score   | Lead | 부산시설공단                                     |
|------------|---------------------------------------|---------|------|--|
| 24:29      | 12 박새영 Goalkeeper                     | 22 : 24 | -2   | 24 권한나 7M GOAL Assist 77 박시연               |
| 24:52      |                                       |         |      | 77 박시연 Foul                                |
| 25:10      |                                       |         |      | 27 김진이 Steal                               |
| 25:16      |                                       |         |      | 23 이미경 right-center 6M FastBreak SHOT post |
| 25:23      | 21 최지혜 Defense Rebound                |         |      |  |
| 25:29      |                                       |         |      | 19 강은혜 Foul                                |
| 25:53      | 23 허유진 Blocked                        |         |      | 27 김진이 BlockShot                           |
| 26:08      | 23 허유진 right-center 6M SHOT           |         |      | 12 주희 Goalkeeper Saved                     |
| 26:26      | 28 이현주 2Min Finished                  |         |      |  |
| 26:36      | 12 박새영 Goalkeeper                     | 22 : 25 | -3   | 7 김수정 left-wing 6M GOAL Assist 24 권한나      |
| 26:43      | Time out                              |         |      |  |
| 26:51      |                                       |         |      | 27 김진이 Foul                                |
| 27:02      |                                       |         |      | 19 강은혜 Steal                               |
| 27:10      |                                       |         |      | 77 박시연 left-center 6M FastBreak SHOT post  |
| 27:15      | 27 강다혜 left-wing 6M FastBreak SHOT    |         |      | 12 주희 Goalkeeper Saved                     |
| 27:46      |                                       |         |      | 11 심해인 Pass miss                           |
| 27:59      | 23 허유진 Pass miss                      |         |      |  |
| 28:05      | 27 강다혜 Foul                           |         |      |  |
| 28:52      | 12 박새영 Goalkeeper                     | 22 : 26 | -4   | 24 권한나 7M GOAL Assist 19 강은혜               |
| 29:02      |                                       |         |      | 19 강은혜 Foul                                |
| 29:10      | Time out(tune up court)               |         |      |  |
| 29:32      | 24 김소라 left-center 6M SHOT post       |         |      |  |
| 29:34      |                                       |         |      | 24 권한나 Defense Rebound                     |
| 29:52      | 23 허유진 Steal                          |         |      |  |
| 29:59      | 28 이현주 right-center 6M FastBreak SHOT |         |      | 12 주희 Goalkeeper Saved                     |